CUTTING SYSTEMS

# Pre - Owned ESAB SUPRAREX SXE HD 5500

## High Precision Plasma / Oxy Cutting Machine

- 10’ Effective Cutting Width; 109’ Effective Cutting Length
- ESAB 400i® iSeries High-Precision automated plasma
- ESAB Advance Oxy/Fuel Cutting Station for thick metal severance
- ESAB Vision CNC
- Link to video of live cutting: https://cuttingsystems.com/
- **Manufactured in 2021 and well maintained**



**Includes over ~$25K in consumables and critical spares**

**ESAB 400i High Precision Mechanized Plasma System**
400 amp Plasma Cutting System (Pierce 2”)
Productive as (6) Oxy/Fuel stations @ 2” thick mild steel
480 volts 3 phase




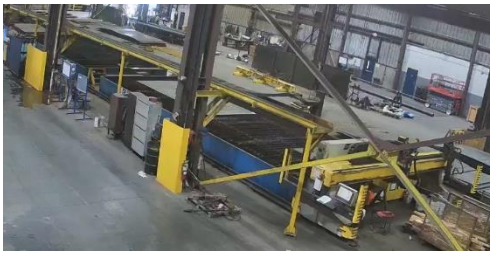



**NOTE: The water tables shown in the photos above are NOT INCLUDED**

# TOTAL MACHINE PRICE: $99,981.00

**Machine is currently operational daily in Henderson, KY**

**Machine is being sold “As is, Where is” without any implied warranty.**

***(SHIPPING IS NOT INCLUDED)***

**Frank Boulton** VP Sales **Cutting Systems, Inc.** 15593 Brookpark Road Cleveland, Ohio 44011

**P = 216-928-0500 X 108 F = 216-928-0502 C = 216-973-4578 frank@cuttingsystems.com**

**THIS MACHINE WILL BE AVAILABLE IN EARLY 2027**

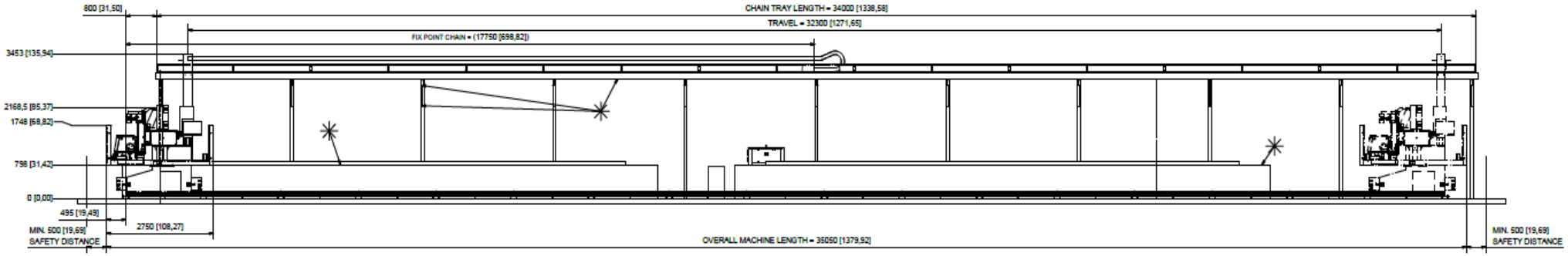
800 [31,50]
CHAIN TRAY LENGTH = 34000 [1338,58]
TRAVEL = 32300 [1271,65]
FIX POINT CHAIN = (17750 [698,82])
3453 [135,94]
2168,5 [85,37]
1748 [68,82]
798 [31,42]
0 [0,00]
495 [19,49]
2750 [108,27]
MIN. 500 [19,69] SAFETY DISTANCE
OVERALL MACHINE LENGTH = 35050 [1379,92]
MIN. 500 [19,69] SAFETY DISTANCE

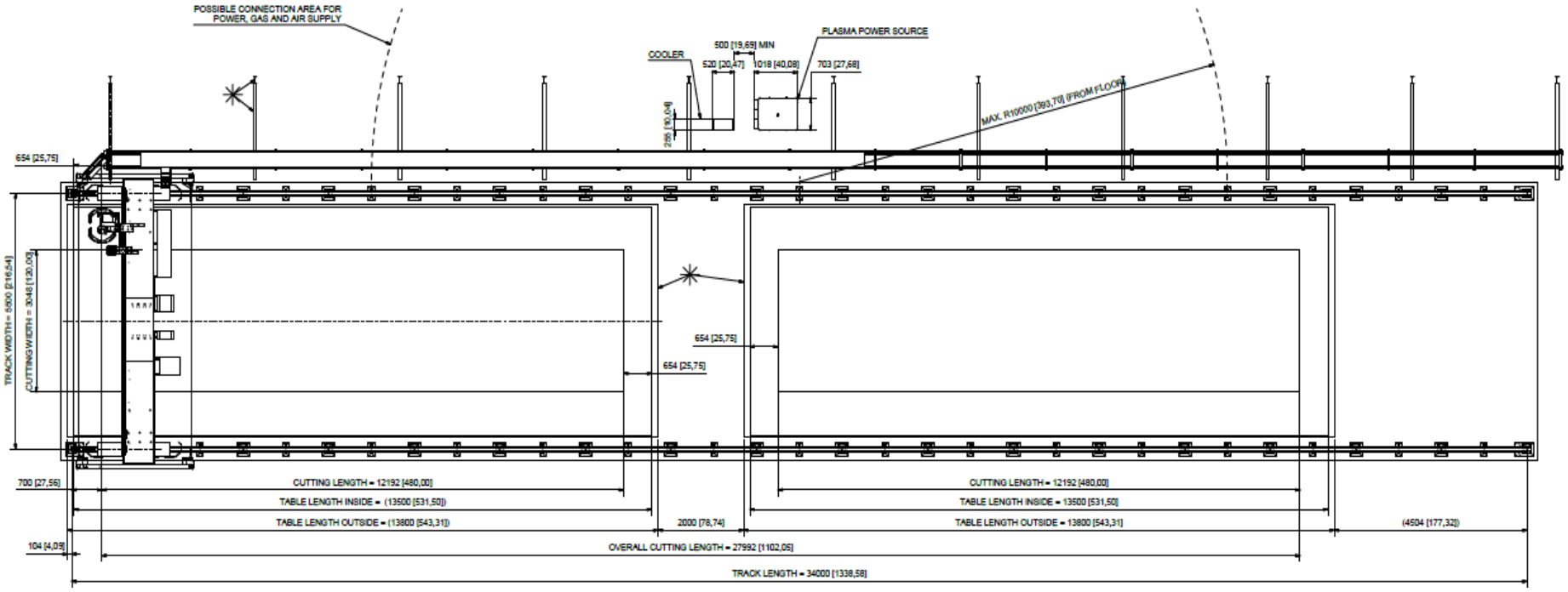
POSSIBLE CONNECTION AREA FOR POWER, GAS AND AIR SUPPLY
COOLER
500 [19,69] MIN
520 [20,47]
1018 [40,08]
703 [27,68]
PLASMA POWER SOURCE
255 [10,04]
MAX. R10000 [393,70] (FROM FLOOR)
654 [25,75]
TRACK WIDTH = 5800 [216,54]
CUTTING WIDTH = 3048 [120,00]
654 [25,75]
654 [25,75]
700 [27,56]
CUTTING LENGTH = 12192 [480,00]
TABLE LENGTH INSIDE = (13500 [531,50])
TABLE LENGTH OUTSIDE = (13800 [543,31])
2000 [78,74]
CUTTING LENGTH = 12192 [480,00]
TABLE LENGTH INSIDE = 13500 [531,50]
TABLE LENGTH OUTSIDE = 13800 [543,31]
(4504 [177,32])
104 [4,09]
OVERALL CUTTING LENGTH = 27992 [1102,05]
TRACK LENGTH = 34000 [1338,58]